

Front Elevation

Side Elevation

Rear Elevation

Side Elevation

Elevations & Floor Plans Scale 1:100

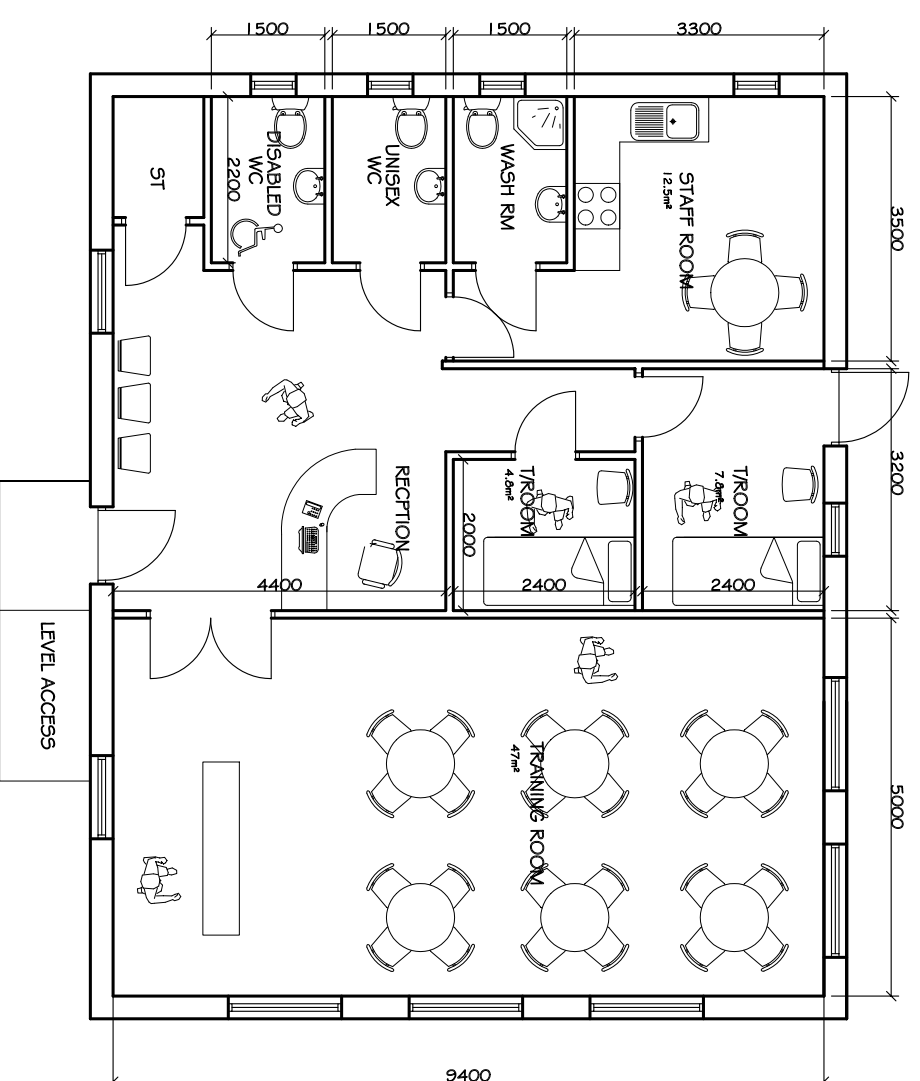

Floor Plan  
Internal Floor Area 110m²

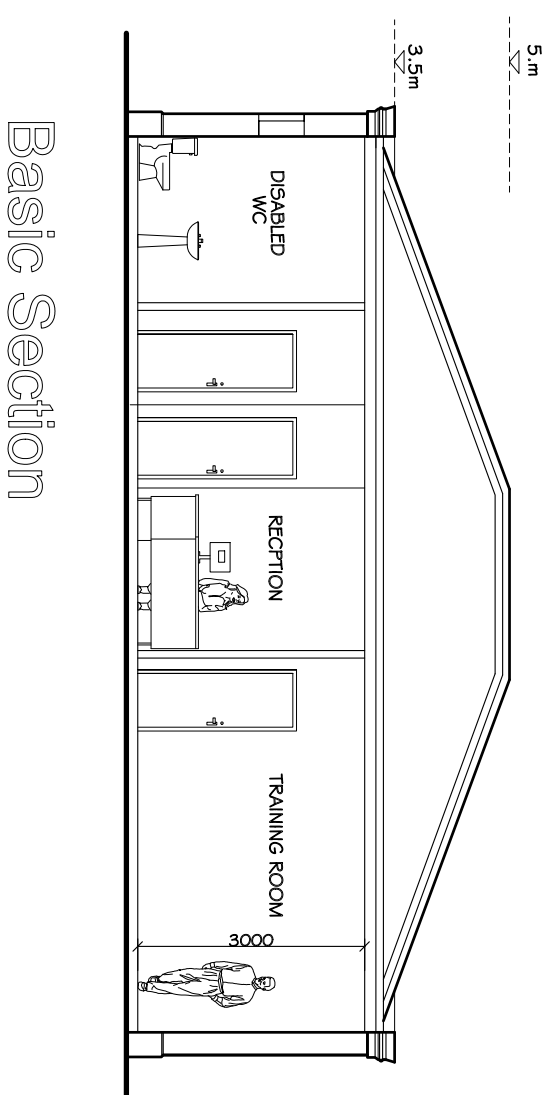





Basic Section

<b>Project Address</b> Cherry Tree House Preston Old Road Blackburn	
<b>Description Of Works</b> Single Storey Annex To Rear	
<b>Drawing Title</b> Proposed Elevations & Floor Plans	<b>Drawing Number</b> P102 Rev B
<b>Configuration</b> Internal Floor Area 110m² Site Area 2085m²	
<b>Scale</b> 1:100@ A2	<b>Date</b> 19/11/17

Material Specification	
<b>Roof</b>	Natural Grey Slate To Match Existing
<b>External Walls</b>	Masonry Finish To Match Existing
<b>Glazing</b>	All windows to be white painted timber with double glazed units style agreed by the LPA
<b>Doors</b>	Painted Timber Style To match Existing
<b>Disabled Ramp / Handrails</b>	Coated Painted Steel Handrails
<b>Fascia &amp; Eaves Boards</b>	To Be White Painted Timber
<b>Rainwater Goods</b>	Black upvc

Key

	Denotes... New walls block/timber stud		Hidden line / Demolished wall
			Beam over

**NOTE:**  
Drawing For Planning Use Only Not For Construction.  
Any Changes To Approved Drawing To Be Submitted & Approved By Planning Before Works Commence. All Works To Be Approved By Building Control.

This document was created with Win2PDF available at <http://www.win2pdf.com>.  
The unregistered version of Win2PDF is for evaluation or non-commercial use only.